JIG Inventory Management System

User Manual

By:

Elijah L. Boon

Chaz B. Honrada

March 2026

Getting Started 2
System Requirements 3
User Roles & Access Control 3
System Restrictions 4
Login / Signup Page 5
Dashboard 6
Core Functionalities 8
Inside the Fab Icon 8
View PRS Requests 8
Manage Users 10
Logout 11
Inventory 12
Navigating Through Time 12
Monitoring & Quick Search 12
Understanding the Inventory Table 14
Item Identification: 14
Stock Tracking & Carry-Overs: 14
Restocking & Totals: 14
Tracking Item Status 15
Adding New Items 15
Editing Existing Items 15
Bulk Actions & Selection Tools 16
History 16
Out Item Form 17
Conclusion 18

Getting Started

Managing inventory is at the heart of any operation, and the **JIG IMS** is built to help you keep track of that workflow from start to finish. Whether you're monitoring stock levels, converting currency for procurement, or pulling items for a specific project, this system is designed to be your central hub for all things inventory.

The JIG IMS was built to eliminate the guesswork and manual headaches that usually come with stock tracking. From real-time Forex conversions and automated stock alerts to a streamlined QR-based pull-out system, this platform is designed to ensure that you always have the right materials at the right time.

This guide will walk you through the system's features step-by-step, showing you how to navigate the dashboard, manage your materials, and get the most out of the tools available to you.

System Requirements

To get the **JIG Inventory Management System** up and running, you'll just need a few essentials to keep your workflow moving:

- **A Modern Web Browser:** Whether you're on Chrome, Firefox, or Edge, the IMS is built to run smoothly on any updated browser. This is where you'll handle the heavy lifting, from auditing logs to generating Purchase Requests.
- **A Stable Internet Connection:** Since the system updates in real-time, staying connected ensures that your inventory counts and currency rates are always accurate and synced across the board.
- **A Smartphone or QR Scanner:** This is the "bridge" between your physical stock and your digital records. Using a phone or a dedicated scanner allows you to instantly pull up forms and log item movements without any manual data entry.

User Roles & Access Control

The JIG IMS is designed to keep data management centralized and secure. To maintain the integrity of your records, the system distinguishes between full administrative control and mobile-based tracking.

- **Administrator (Full Access):** As the Admin, you hold full authority over the entire system. This includes managing inventory data, updating database schemas, and overseeing the technician roster. You are the only user with access to the deep analytics, financial reporting, and the ability to generate Purchase Requests.

System Restrictions

The system's capabilities change depending on how you access it to ensure that critical data isn't accidentally altered while on the move.

- **Desktop View (Full Control):** This is your primary workstation. All administrative tasks—such as editing inventory, generating PRs, and managing users—must be performed through a desktop browser.

- **Mobile View (Observation Mode):** When accessing the IMS via a **Smartphone or Tablet**, the site automatically switches to a restricted mode. To prevent errors, mobile access is for **Tracking and Observation only**. You can monitor stock levels and scan QR codes, but you **cannot** edit the inventory or perform administrative "heavy lifting" from your phone.

Login / Signup Page

As an Administrator. First you will be greeted with the login page

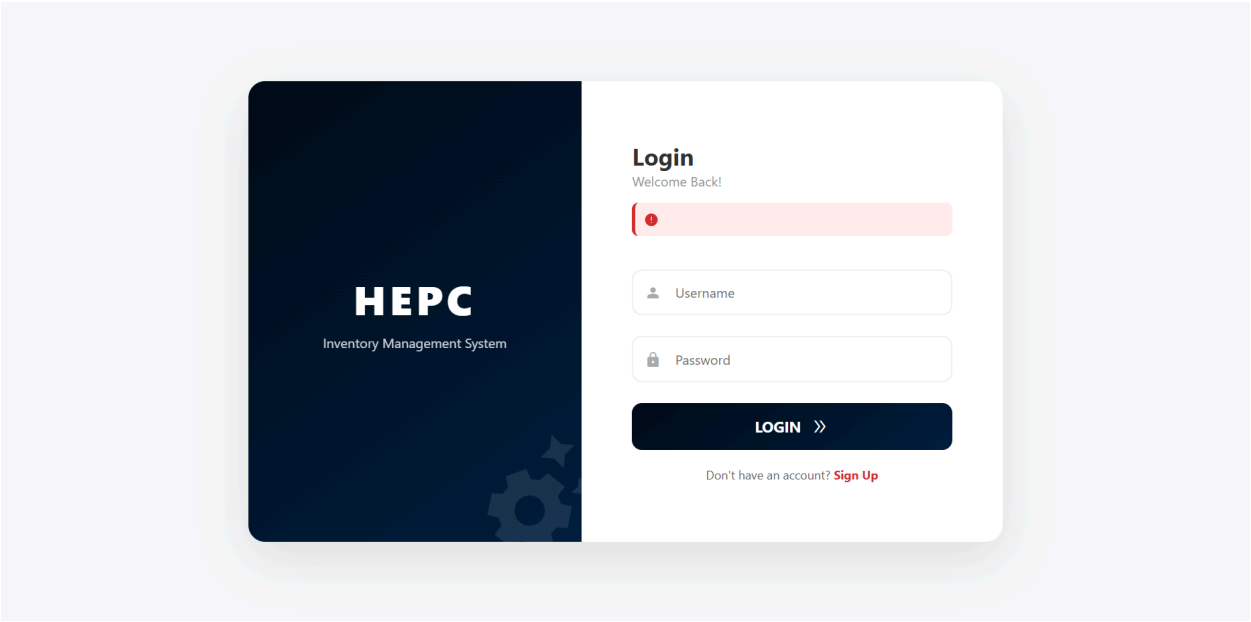

Figure 1.1 Login Page

You can simply write your username and password before logging in. In case you haven't signed up / registered an account yet, you can go ahead and click at the red "Sign Up" text to be redirected

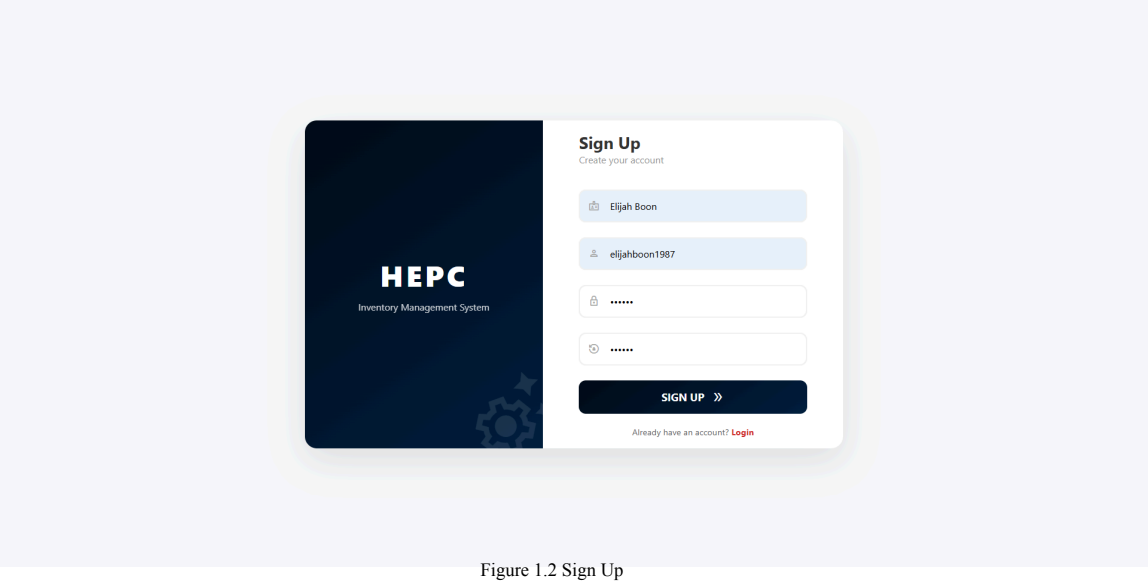

Figure 1.2 Sign Up

After filling up the form clicking the sign up button, you will be automatically logged in and redirected to the IMS dashboard. So be sure to remember the username and password you entered.

Dashboard

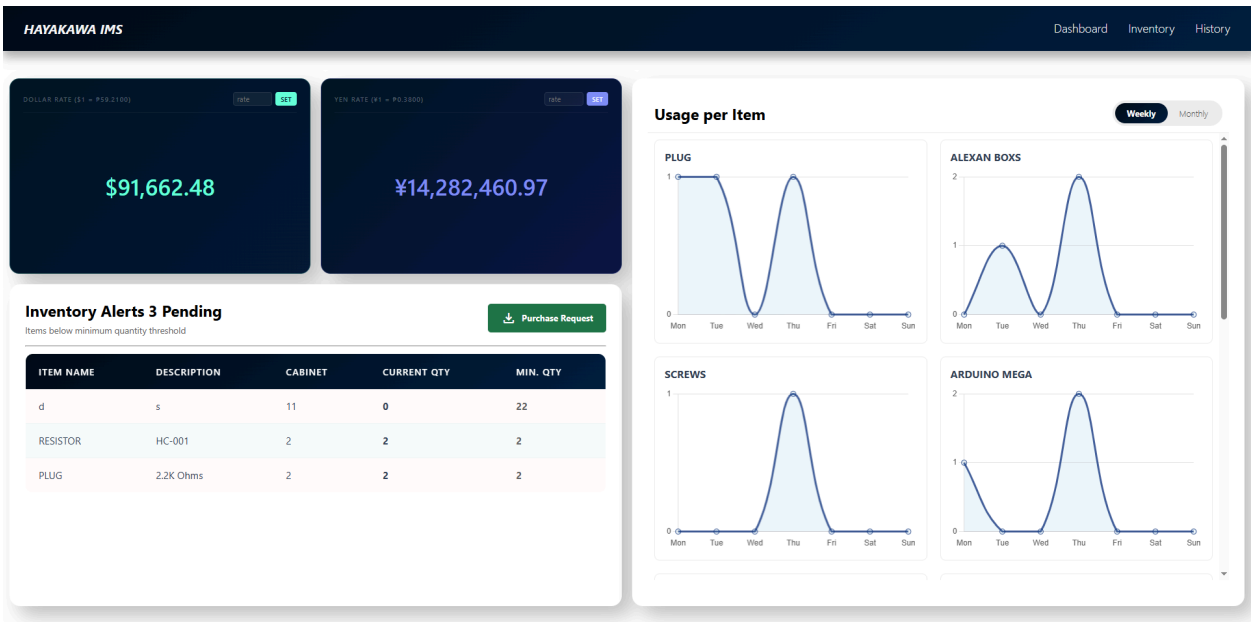

Figure 2.0 Dashboard

First, let's look at the **Forex section**. This is where the app tracks your total inventory value. It automatically converts your local balance from **PHP into USD and JPY**, giving you a clear picture of your assets in different currencies. If the market shifts or you have a specific rate in mind, you can manually override the system by setting a **custom exchange rate** for both currencies.

Right below the Forex area, you'll find the **Inventory Alerts**. This section acts as your early warning system, listing any items that have hit or dropped below their set minimum quantity. To save you some time, we've added a shortcut here: you can **automatically generate a Purchase Request Form** for any at-risk items, ensuring you never actually run out of stock.

On the right side, we have the **Graph Section**. Instead of just looking at long lists of numbers, this area turns your transaction history into **visual charts**. It tracks exactly how items are being pulled out over weeks or months.

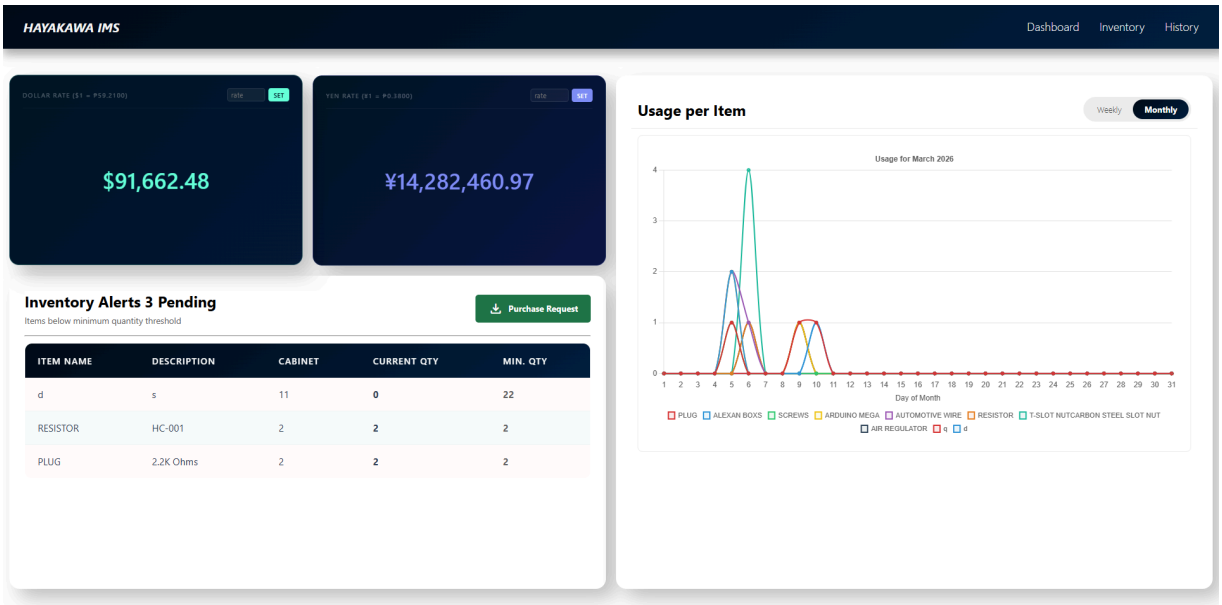

Figure 2.1 Monthly Graph

It's a great tool for **analyzing consumption patterns**, helping you predict which items are moving fast and which ones aren't, so you can plan your orders more effectively.

Our nav bar keeps things simple with **Inventory** and **History** tabs. For everything else, just hit the FAB icon in the corner—it holds all the extra features you see in the photo.

Figure 2.2 FAB Icon Activation

Core Functionalities

Inside the Fab Icon

View PRS Requests

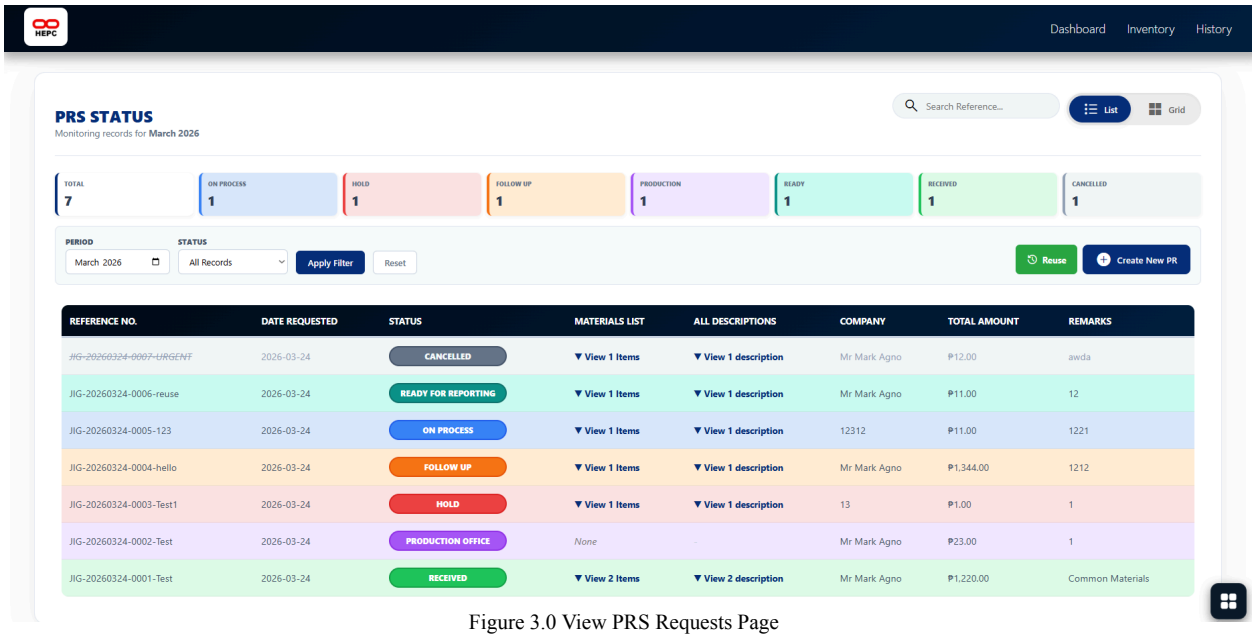

Figure 3.0 View PRS Requests Page

Once you're in, you'll find yourself in the heart of the procurement system: the **Purchase Request (PR) Management** area. This section gives you a comprehensive "bird's eye view" of every PR ever generated, showing you the total volume of requests made and a clear breakdown of where each one stands in the pipeline.

To keep things organized, it's essential to understand how these **Statuses** move your workflow forward. Each one acts as a milestone for your request:

- **On Process:** This is where every request starts—it means your PR is currently being submitted or handled by the team.
- **Follow Up:** If a deadline hits and the items haven't arrived, you'll need to manually pivot to this status to keep that request on the radar.
- **Hold:** In cases where a request needs to be paused or hit a snag, you can mark it here to temporarily halt the process.

- **Production Office:** Consider this your green light! It means the request has been officially approved and is moving forward.
- **Received:** Once the physical items finally hit the loading dock, they are marked here to show they've arrived.
- **Ready for Reporting:** After the items have been properly logged for documentation, they transition here for the final audit.
- **Cancelled:** Of course, if a plan changes or a project is scrapped, you always have this status to keep your records accurate.

Navigating this list is a breeze thanks to the built-in **Search Bar**, and you can even customize your workspace by switching between **List or Grid views**. If you're looking for something specific from last month or a particular category, the system allows you to **Sort and Filter** by both Status and Time Period.

One thing to keep in mind is that the system relies on you to be the "brain" of the operation—**status updates are not automated**, so you'll need to manually check off each milestone as the PR progresses.

When it comes to creating new requests, you have two powerful options (aside from generating PRS in inventory alerts from the dashboard). If you find yourself ordering the same set of materials repeatedly, you can use the **Reuse PRS** feature. Just tap the button, look for the **red dashed line** indicating you're in "Reuse Mode," and select a previous PR to instantly clone its item list. On the other hand, if you're dealing with specialized materials or one-off project requirements, the **Create New PR** button gives you the freedom to manually build a request from scratch, ensuring even the most unique items are accounted for.

Manage Users

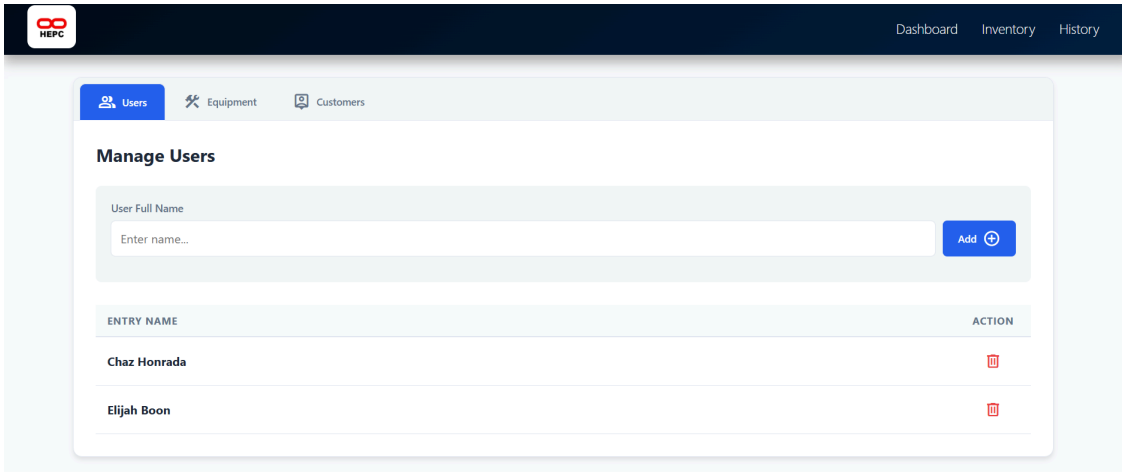

Figure 3.1 Manage Users Page

As soon as you enter this page, you're looking at the core customization hub for your **Item Out Form**. This section is actually the "brain" behind the QR code scanning feature—by pre-defining your data here, you ensure that every time a QR code is scanned, your history logging stays incredibly detailed and accurate.

To keep your records organized, the page is broken down into three main pillars:

- **Users Section:** This is dedicated to managing your roster of **Technicians and Personnel**. Since these are the people who most frequently request items from the inventory, adding them here allows you to track exactly who is responsible for each pull-out.

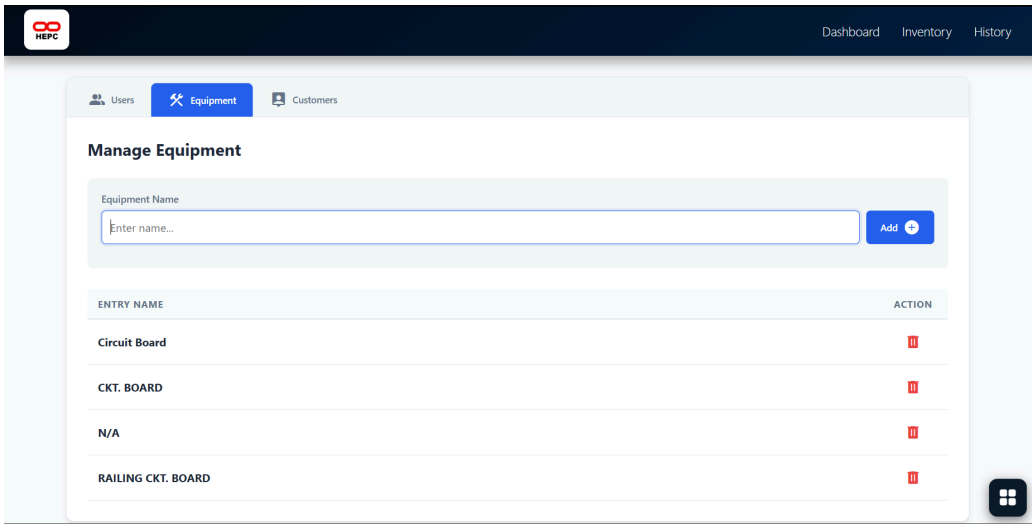

Figure 3.2 Manage Equipment

- **Equipment Section:** Here, you can manage the specific **Machinery or Equipment** where your components are being installed. It's all about context—this section ensures you know not just *what* left the shelf, but exactly *where* it's being used.

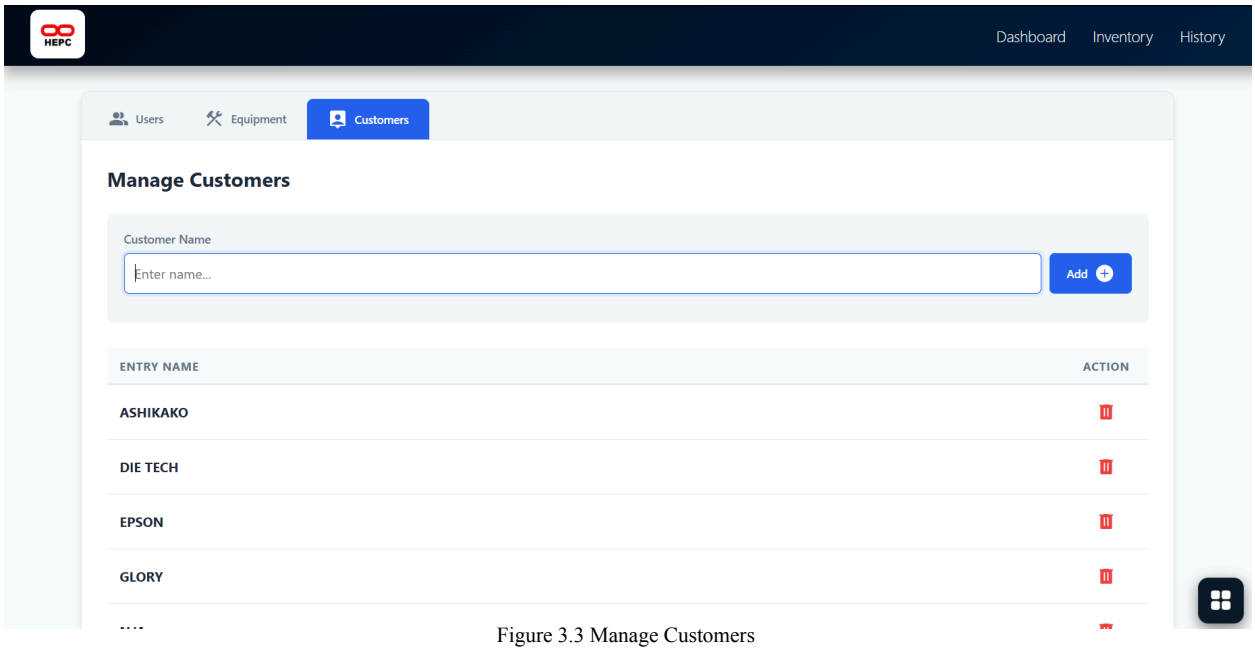

Figure 3.3 Manage Customers

- **Customer Section:** This area is for managing your **Clients and Accounts**. When a technician pulls an item for a specific job, this section links that component to the end customer it's dedicated to, closing the loop on your tracking.

Logout

While it might seem like a small detail, this is your primary way of securing the IMS and protecting all the data you've just managed. By clicking the **Logout button**, you're not just closing a window—you're actively ending your session and clearing your temporary credentials from the interface. It's the essential final step to ensure that your inventory logs and sensitive procurement data remain accessible only to authorized eyes.

With your session security handled, let's explore the core workspace where your daily operations take place.

Inventory

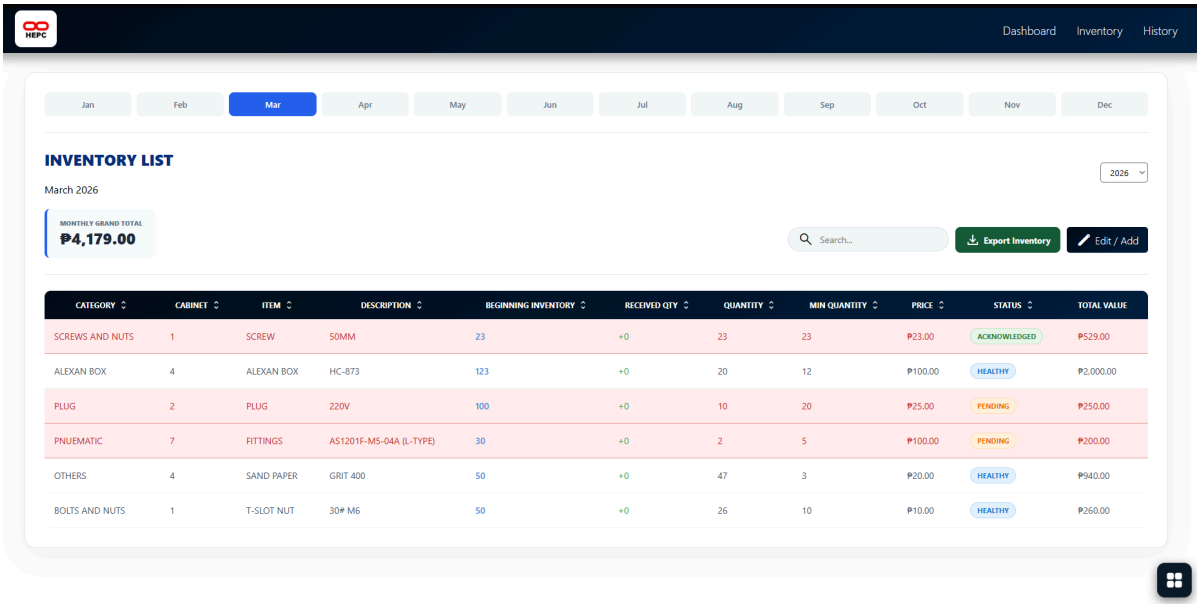

Figure 4.0 Inventory Section

This is your central hub for managing all common materials on hand. To help you get up to speed, here is a quick walkthrough of the interface and the core elements you'll be working with.

Navigating Through Time

Everything starts with the **Month Selector** located at the top of the interface. Its primary function is to let you navigate through monthly and yearly logs, making it easy to backtrack or audit history from a specific period.

The best part? When a month ends, you don't have to re-type everything from scratch. You have the **Carry Over** capability, which allows you to migrate items from the previous month directly to the current one. This keeps your records consistent and saves you a massive amount of encoding time.

Monitoring & Quick Search

Once you're inside a specific month's record, we've included a **Search Bar** so you can find specific materials in seconds instead of scrolling through long lists. Right next to it, you'll

see the **Grand Total**—a real-time display that gives you a quick look at the total monetary value of your current month's inventory in Pesos (PHP).

To keep your workflow efficient, we've kept the main controls straightforward with two primary buttons:

- **Export Inventory:** With one click, this instantly generates an **Excel file** of your current monthly list, perfect for reports or external auditing.
- **Edit/Add:** This is your main toolkit. Use this whenever you need to register new materials or update existing quantities in the system.

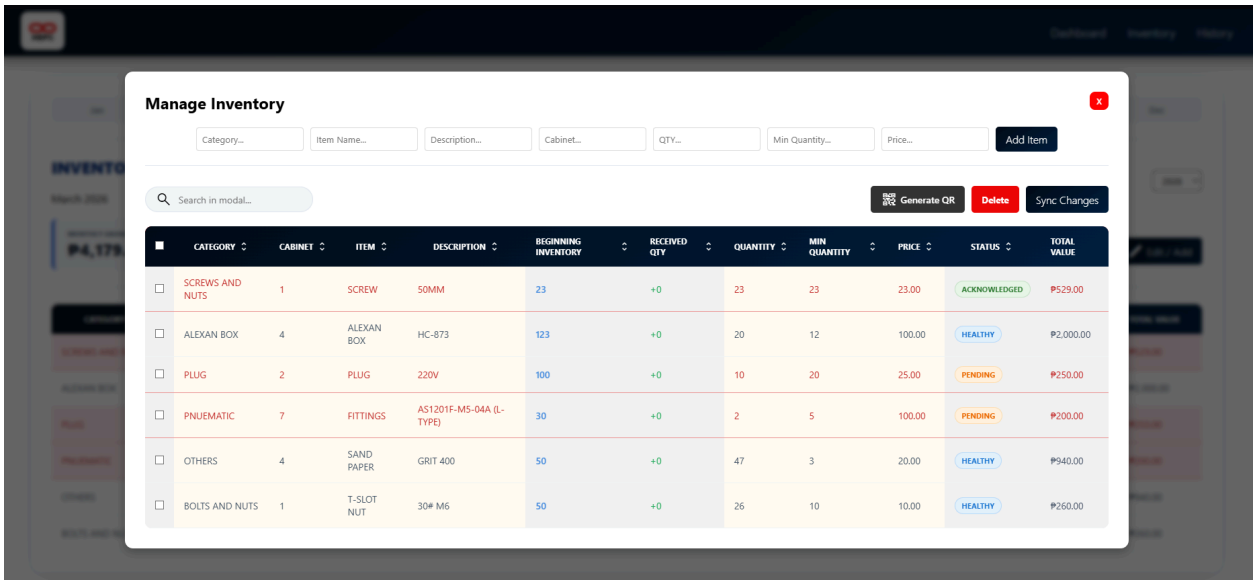

Figure 4.1 Inventory Modal

Inside the Edit/Add Button, you are greeted with a modal pop-up where all the management happens.

Understanding the Inventory Table

To help you get around the system, here's a quick breakdown of how the table works and what each column represents.

Item Identification:

Each entry starts with a **Category** (the general group, like *Electronic Components*) and a **Cabinet** (the physical storage location, like *Cabinet 2*).

The **Item** is the material's name, while the **Description** covers specific technical specs, such as *200 Ohms* for a resistor.

Stock Tracking & Carry-Overs:

The **Beginning Inventory** is crucial for monthly transitions—it logs exactly what was left during the turnover. For example, if you had 10 units left in March, that "10" automatically becomes your April starting point.

Any new stocks added during the month are tracked under **Received QTY**, which calculates the total amount of restocks you've made throughout the month. If you restock 50 units, the system logs it here and continues to accumulate every time you add more..

Meanwhile, the **Quantity** column always reflects the actual, real-time amount you have on hand.

Restocking & Totals:

To avoid running out of supplies, the **Min Quantity** acts as your "red line"—once your stock hits this number, it's flagged for a purchase request.

On the financial side, we have the **Price** (cost per unit) and the **Total Value**, which is simply the price multiplied by your current quantity.

Tracking Item Status

To make monitoring easier, every item is assigned a **Status** so you know exactly what needs your attention:

- **Healthy:** Everything is good! The stock is well above the minimum quantity and no action is needed.
- **Pending:** Heads up—the item has hit or dropped below the minimum quantity and needs immediate restocking.
- **Acknowledged:** The item is resolved in the Inventory Alert , a Purchase Request is already being processed, and you're just waiting for the new stocks to arrive.

Now that you know how to read the inventory logs, **here's how you can actively manage and update the records.** Whether you're adding fresh stock or adjusting existing details, the system is designed to be straightforward:

Adding New Items

In order to add new common items in the inventory, just fill out the form at the top with the required details and hit the **Add Item** button to save it.

Editing Existing Items

For items already in the list, the table itself is interactive:

- **Light Yellow Cells:** These are editable. You can click and type directly to restock quantities, fix typos, set minimum stock levels, or update prices.
- **Gray Cells:** These are locked or read-only values that can't be changed.

Once you're done with your updates, just hit **Sync Changes** to save everything to the system.

Bulk Actions & Selection Tools

Beyond just viewing data, the table gives you full control over multiple items at once through the **Checkboxes**. These aren't just for show—they unlock two of the most powerful shortcuts in the system:

- **Smart Deletion:** If you need to clean up your list, you can use the checkboxes to selectively delete items or wipe them out in bulk. It saves you the headache of clicking "delete" one by one.
- **QR Code Generation:** This is where it gets efficient. By ticking the checkboxes, you can select specific items (or the entire list) to generate **QR Codes**. Once you've made your selection, just hit the **Generate QR** button. The system will redirect you to a dedicated page with all your QR codes ready for scanning and printing.

History

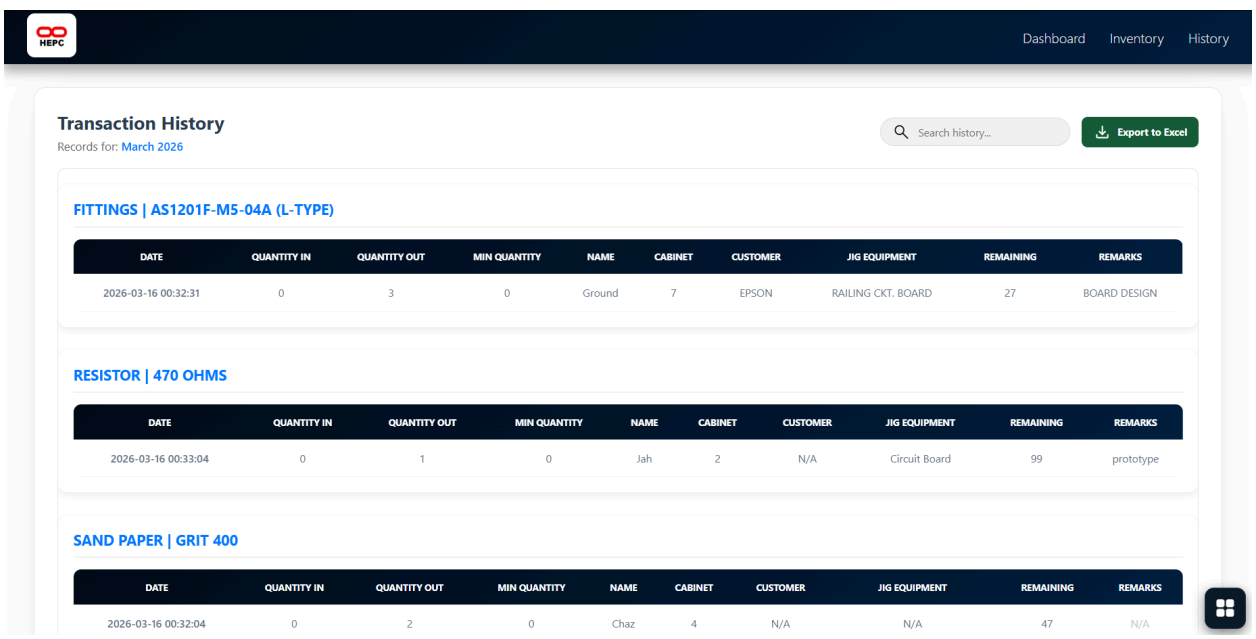

Figure 5.0 History Table

This section serves as your **Comprehensive Activity Log**, where every single interaction with your materials is recorded in real-time. To make navigation intuitive, the history is categorized by **Item Description**, allowing you to quickly differentiate between various components and tools.

It’s more than just a list of what’s gone—it’s a full map of your inventory’s lifecycle:

- **Item Out Logs:** Every time a material is pulled for a project, it is recorded here.
- **Restock Logs:** All incoming stock and replenishments are also captured, giving you a complete "in and out" visualization of your inventory movement.

To help you manage this data, you are equipped with a **Search Bar** to instantly track down specific items or events. Furthermore, if you need to perform an external audit or share your data with the team, you can use the **Export to Excel** button. This instantly generates a professional **Excel History Report**, ready for offline analysis or documentation.

Out Item Form

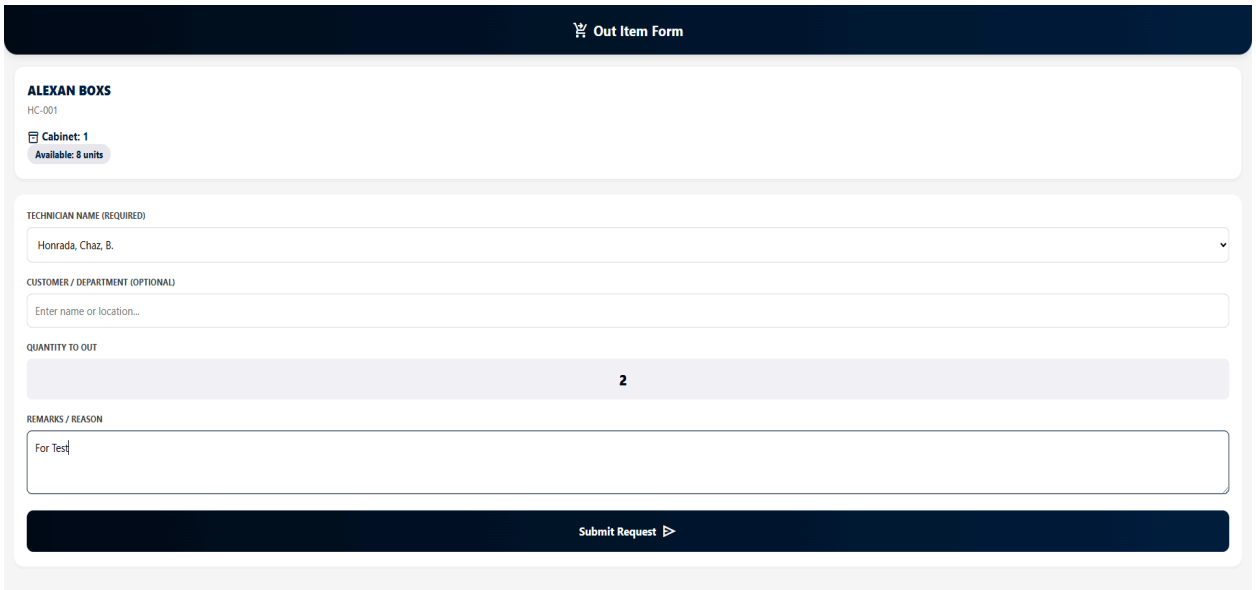

Figure 6.0 Out Item Form

This is the **Item Out Form Page**, your primary tool for recording material withdrawals in real-time. It is instantly accessible by scanning the unique **QR codes** generated back in the Inventory Page.

To maintain the integrity of your history logs, this form is designed to provide immediate context for the item you are handling. Once scanned, the page automatically displays the following critical details:

- **Item Name & Description:** To confirm you have the correct material in hand.
- **Storage Location (Cabinet):** To verify exactly where the item is being pulled from.
- **Remaining Quantity:** To give you a live look at current stock levels before you make your withdrawal.

Before hitting submit, ensure that you fill out the required fields—such as the technician responsible and the intended equipment—to guarantee that your **Detailed History Logging** remains complete and audit-ready.

Conclusion

This concludes the comprehensive guide for the **JIG Inventory Management System (IMS)**. By utilizing the workflows outlined in this manual—from real-time monitoring and automated alerts to precise QR-based tracking—you are ensuring a more organized and data-driven approach to your operations.

The effectiveness of this system relies on consistent data entry and proactive management. Maintaining accurate records will ensure that your procurement remains efficient and your inventory levels stay optimal.

You are now ready to begin. Log in to your dashboard to synchronize your records and take full control of your inventory management today.